

# Cordis **VISTA BRITE TIP**<sup>®</sup>

Guiding Catheter

Designed for  
**support and  
performance**

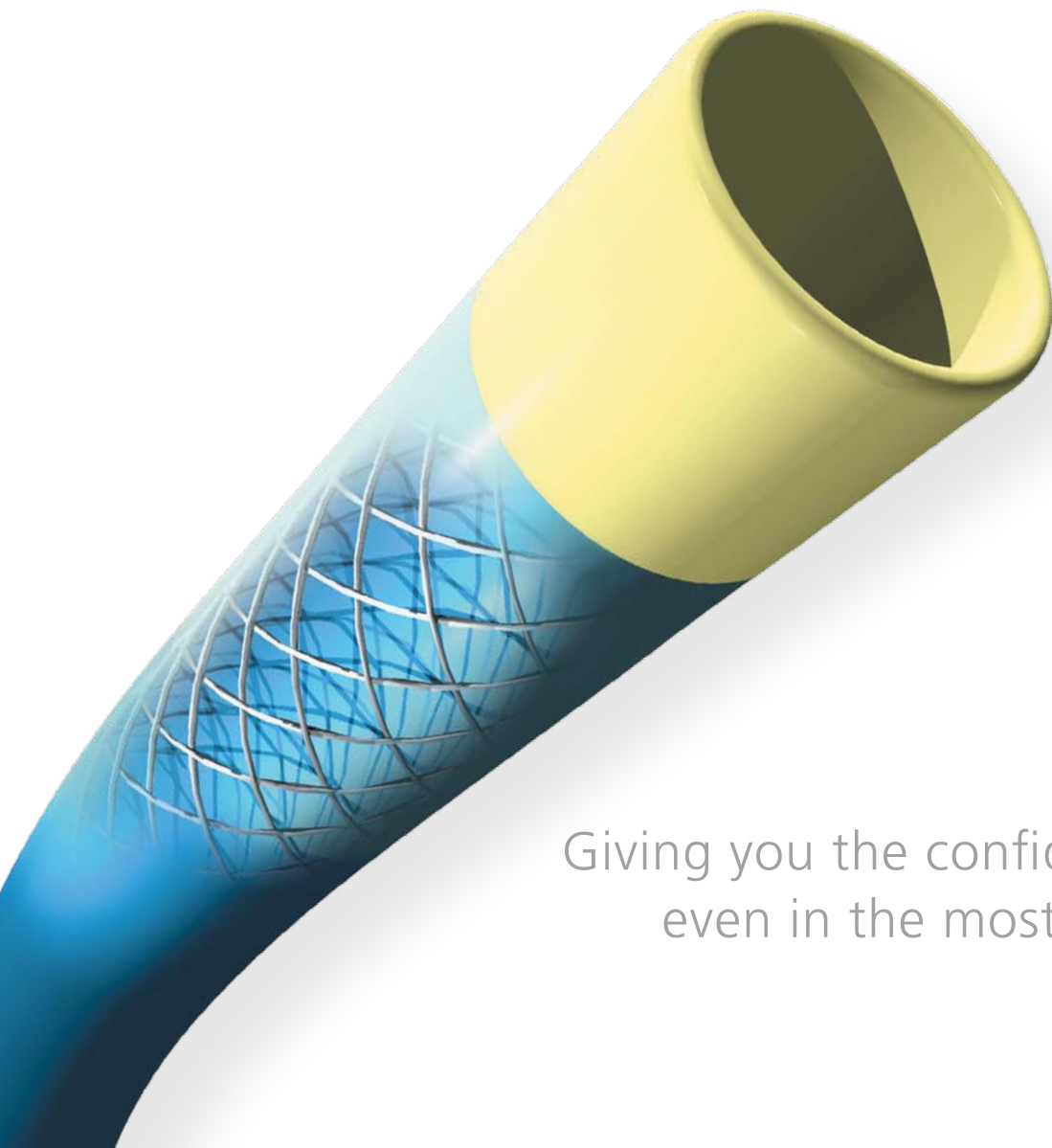

Giving you the confidence and support  
even in the most challenging cases

# Guiding Catheters



## Designed for support and performance

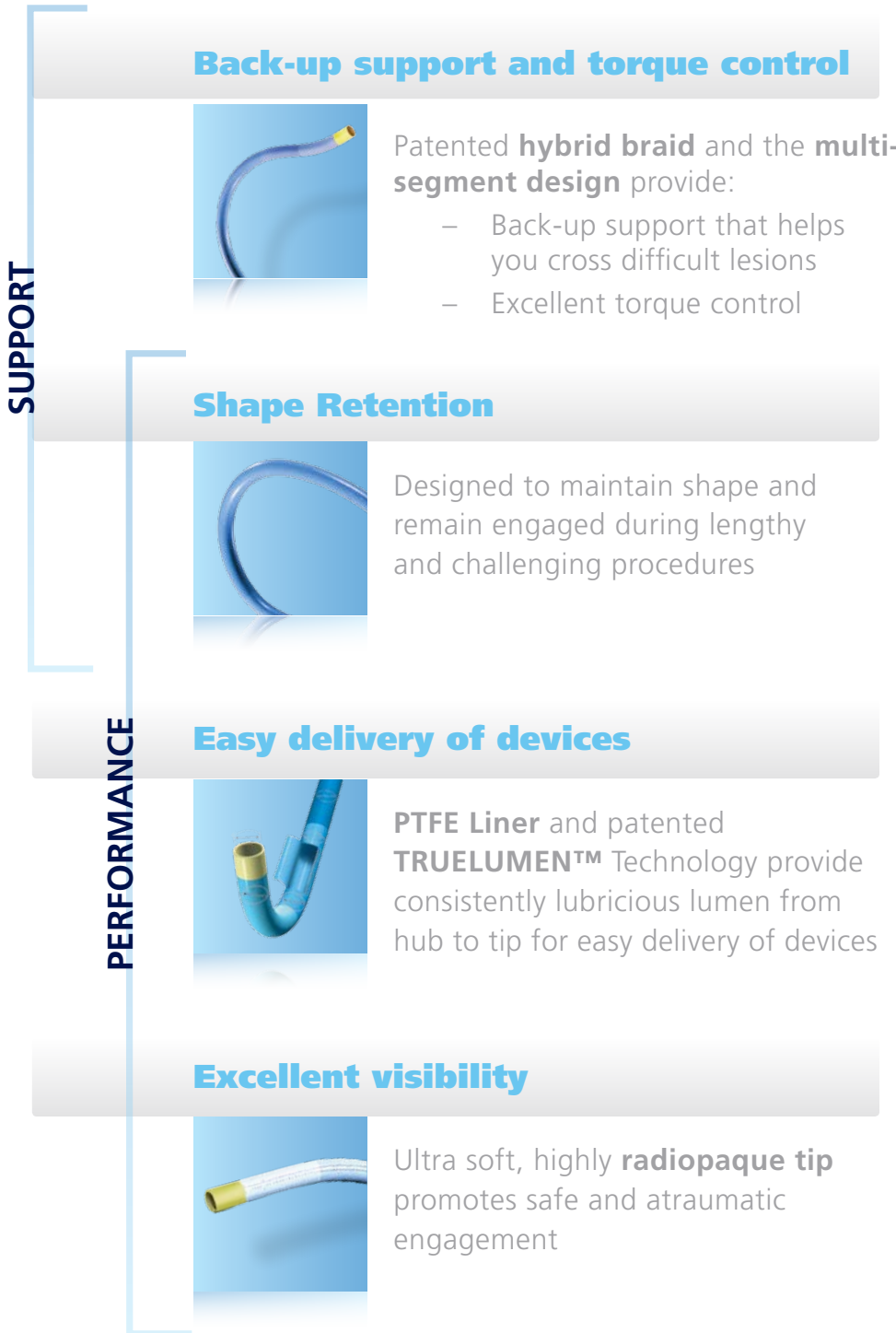

**Hybrid braid**

**Multi-segment design / radiopaque tip**

**PTFE liner / TRUELUMEN™**

**Guiding Catheters** are available in a wide range of shapes and configurations.

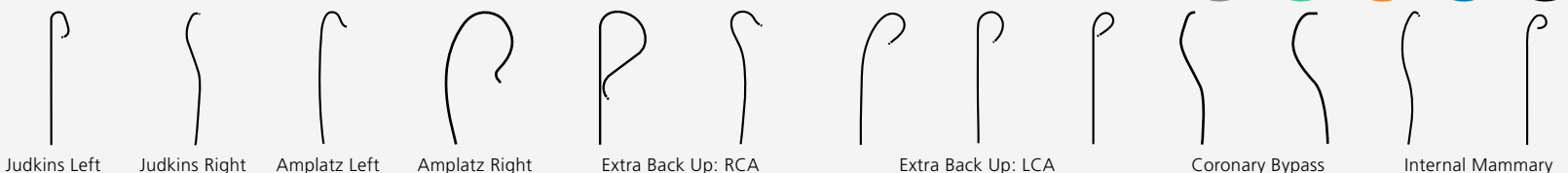

# Cordis **VISTA BRITE TIP**<sup>®</sup>

Guiding Catheter – Designed for support and performance

# Cordis

## Hybrid Braid Construction

- Patented hybrid braiding
- Allows for a thin wall without sacrificing support
- Delivers excellent
  - Support
  - Torque control
  - Shape retention

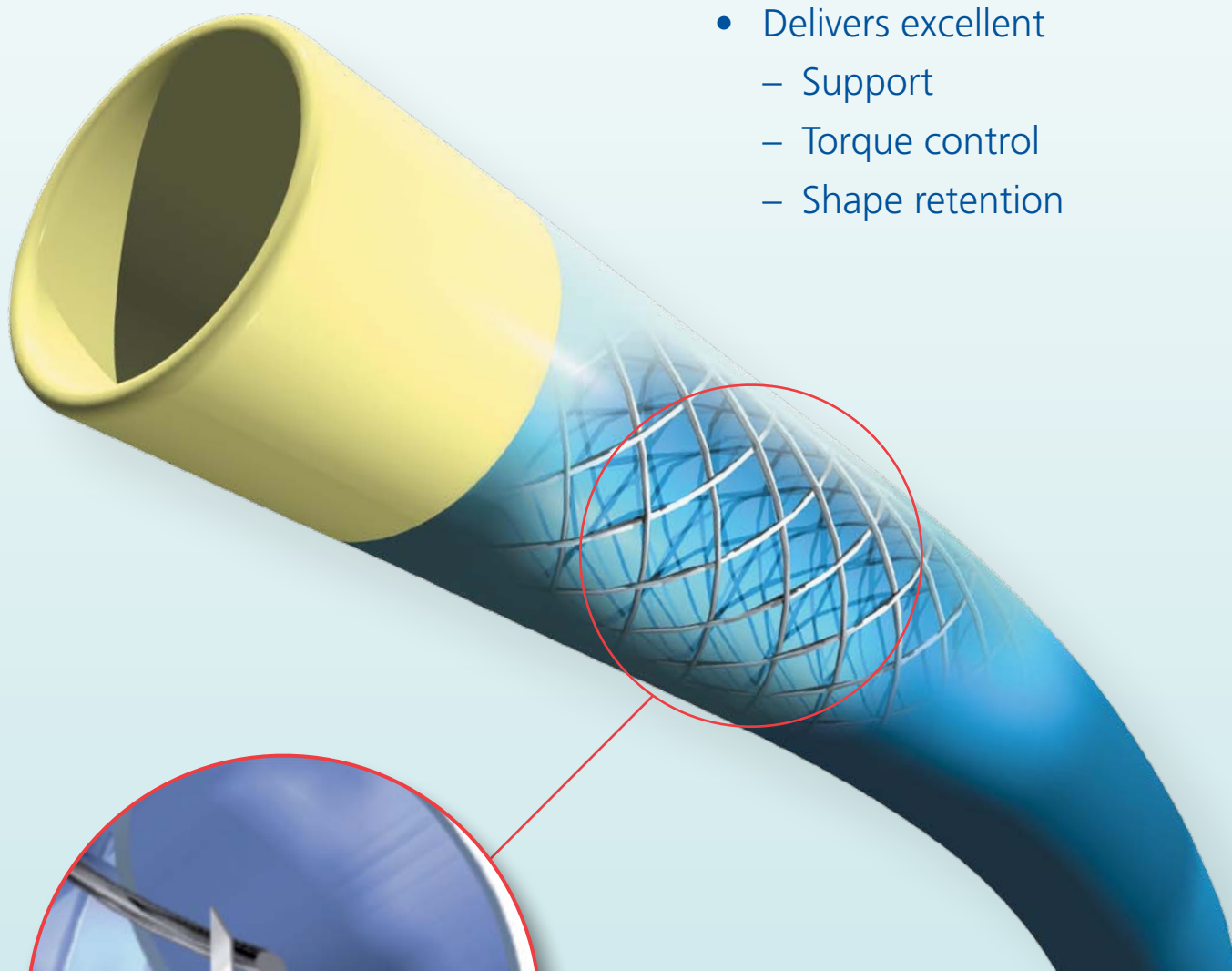

**Back-up support and torque control**  
**Shape retention**

# Cordis **VISTA BRITE TIP**<sup>®</sup>

Guiding Catheter – Designed for support and performance

## Multi-Segment Design

A variation of design and materials to balance strength and flexibility promoting:

- Coaxial alignment
- Kink resistance
- Support

### Kink Resistant Segment

The segment absorbs the kink forces between the firm shaft and the soft distal segments.

### The BRITE TIP<sup>®</sup>

The BRITE TIP<sup>®</sup> is ultra-soft to ensure safe engagement.

### Coaxial Segment

This soft braided segment optimizes tip flexibility and provides gentle cannulation.

### Torque/Support Segment

This segment delivers a 1:1 transfer of torsional and lateral force from hub to distal end. Moreover, it ensures a solid foundation for support.

**Back-up support and torque control**

**Shape retention**

**Excellent visibility**

**PTFE Lining** and patented **TRUELUMEN™** Technology provide consistently lubricious lumen from hub to tip for easy delivery of devices.



**Easy delivery of devices**

## **TRUELUMEN™**

Technology

Guarantees precise diameters from hub to tip (0.070" for 6F)

# Cordis **VISTA BRITE TIP**<sup>®</sup>

Guiding Catheter – Designed for support and performance

## **Long VISTA BRITE TIP**<sup>®</sup>

Guiding Catheter

Enables safe deep seating and provides additional support and stability for less traumatic active engagement.

- 16 mm tip, flexible and atraumatic
- Deep intubation for active support
- Conformity with the anatomy of the vessels

**16 mm  
ultra soft tip  
facilitates  
active support**



**Long VISTA BRITE TIP**<sup>®</sup>

Guiding Catheter

# Cordis Offers a Complete Line of



## Guides For Both the Left and Right Coronary Arteries

### LCA

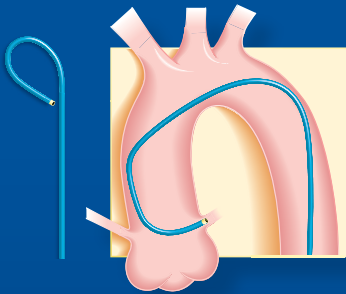

#### XB

The best seller! First choice guiding catheter, adapted to most anatomies which allows very good coronary support and with minimal trauma.

- More backup support than JL
- Allows good coaxial alignment to intubate the circumflex and left anterior descending (LAD) arteries
- Adapted for normal ostium take-off
- 1/2 size down from JL standard (XB 3.5 = JL4)
- Suited for transradial procedures, including XB-2.5

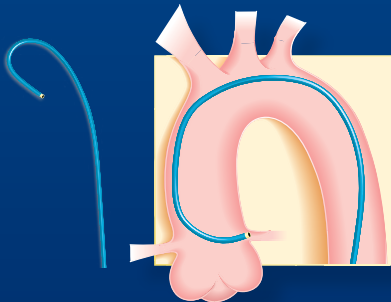

#### XBC

An extra backup shape for the left coronary and adapted to a short or absent left main and to a very angular CX origin.

- More backup support than JL
- Adapted for normal, superior or inferior aortic take-offs
- 1/2 size down from JL standard (XBC 3.5 = JL4)
- Suited for transradial procedures

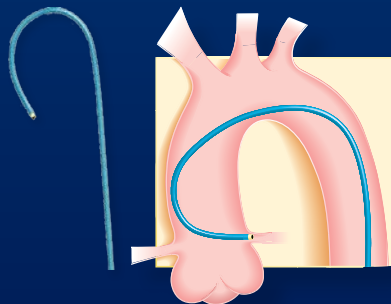

#### XBLAD

Extra-support for the intubation of the left coronary and more specifically designed for the LAD.

- More support than a JL4 and enables extra support for LAD
- Adapted for superior aortic take-offs
- 1/2 size down from JL standard (XBLAD 3.5 = JL4)
- Suited for transradial procedures

### RCA

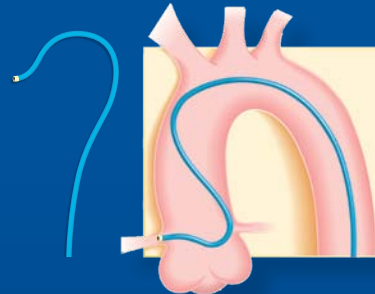

#### XBRCa

The Extra Back up shape designed for the Right Coronary.

- More support than an Amplatz or JR shapes
- Adapted for normal or superior aortic take-offs

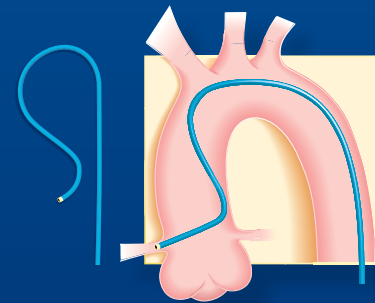

#### XBR

Another Extra Back up shape designed for the Right Coronary.

- More support than an Amplatz or JR shapes
- Adapted for normal and inferior take-offs
- XBR1 for normal aortas and XBR2 for dilated aortas



Extra-Back up shapes available

# Cordis **VISTA BRITE TIP**<sup>®</sup>

Guiding Catheter – Designed for support and performance

## Extra Back-up in Transradial Interventions

### Judkins Fajadet Right (JFR)

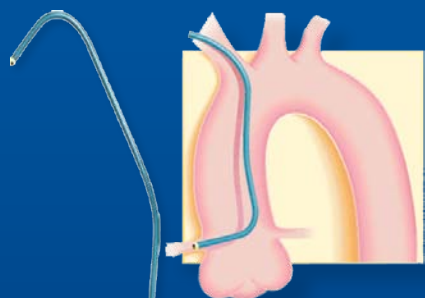

### Judkins Fajadet Left (JFL)

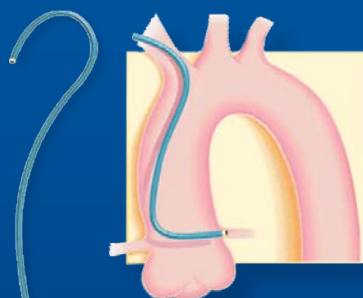

A modification of the Judkins catheters especially developed for giving extra back up during transradial procedures.

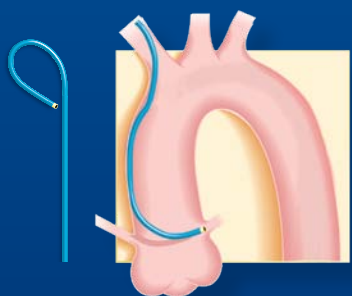

### XB 2.5

In general, engagement of the left coronary artery requires smaller catheters (i.e. a JL 3.5 compared with a JL 4) compared with those used for femoral or left radial approaches. XB-2.5 is a smaller curve of the best selling XB family. Suitable for aortas in which JL-3.0 would be needed radially.

## IM Options via Radial

### Barbeau IM Curve

Coronarography and angioplasty via right radial approach of left and right internal mammary arteries.

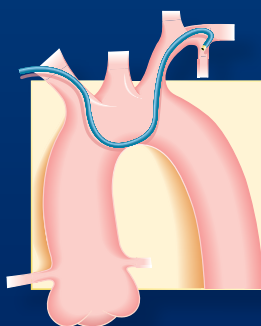

### 3D LIMA 90 Curve

Coronarography and angioplasty via right radial approach of left and right internal mammary arteries.

Angioplasty of the renal artery using right or left radial approach.

## LONG Catheters

Cordis offers a number of guiding catheters longer than the standard 100 cm for:

- very tall patients
- severely tortuous anatomy
- angioplasty of the renal artery using right or left radial approach



# Radial Solutions: Special Radial Shapes

## Radial Bi-Lateral / Multipurpose

Cordis offer a series of catheter choices to cannulate both the LCA and RCA.

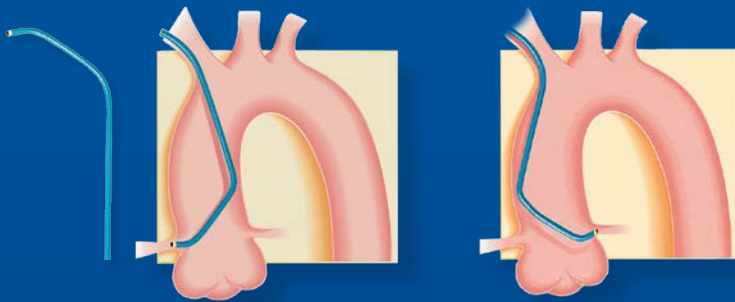

### Barbeau

Coronary catheterisation via right radial access of the left and right coronary arteries.

- Primary curve of 135 degrees added to an MPA catheter (Multipurpose A)
- Can be used for the right and left ostium cannulation
- Curvature very suitable for the right coronary artery
- If the left coronary artery is difficult to cannulate use a XB catheter

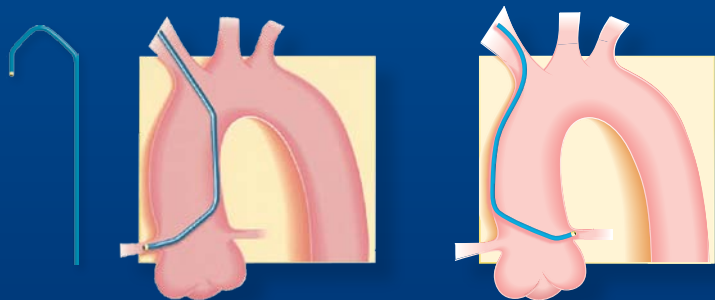

### Radial Brachial (RB)

Designed to perform the right transradial Kimmy Technique, can be used to engage both the left and right coronary arteries.

The shape is designed with three angles that allow contralateral wall support and tip engagement.

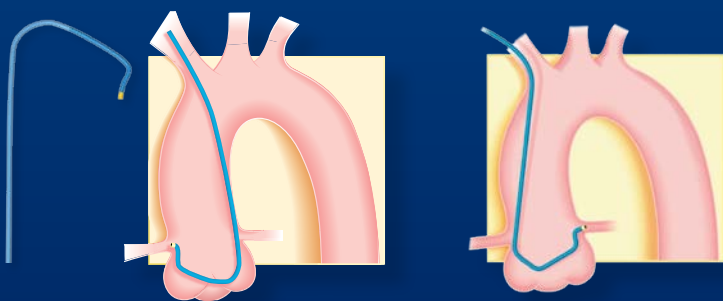

### Brachial left (BL) (Tilon)

Coronary catheterisation via right radial access of the left and right coronary arteries.

- Allows effective cannulation of the left coronary artery
- Allows easy and effective cannulation of the right coronary artery when the ostium is at the same level as the left ostium

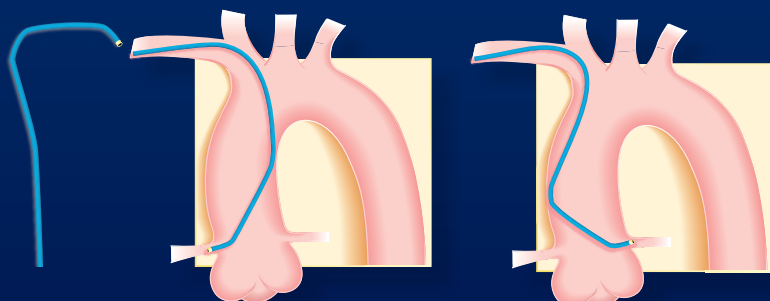

### Radial Bi-Lateral (RBL)

The Guiding catheter version of the popular diagnostic catheter, designed for left and right coronary arteries cannulation.

# Corolis

## Angioplasty of renal artery using left or right radial access



### MPA 115 cm – 125 cm Curve / JR4 125 cm

- Allows cannulation of ostiums of descending arteries
- Alternative for patients with no femoral access

## Other shapes

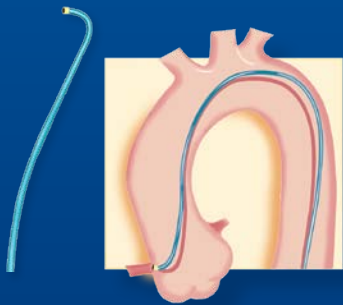

### 3DRC (Williams Technique)

A popular choice of guiding catheter, suitable for most anatomies of the right coronary.

Three-dimensional curve allows for limited torque needed for its insertion in the right coronary artery. Suitable for:

- ostial lesions
- right and left internal mammary arteries

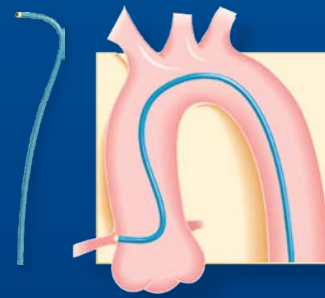

### Hockey Stick – HS Curve

Guiding catheter which are able to catheterise the right coronary artery and right saphenous vein bypass grafts.

The HS offers more support than a Judkins right (JR) and can be a first choice catheter.

Adapted to radial approach.

## Other Options for PCI in Coronary Bypass

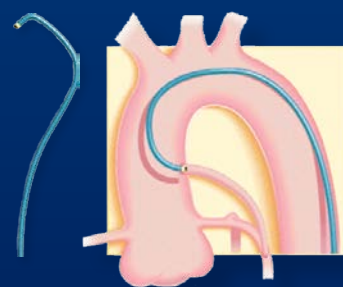

### LCB

Left Coronary Artery via Femoral.

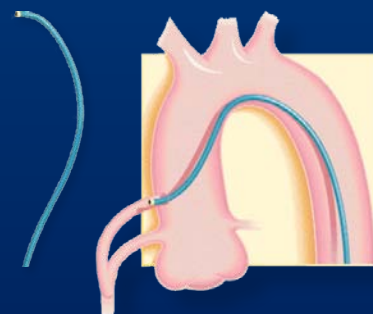

### RCB

Right Coronary Artery via Femoral.

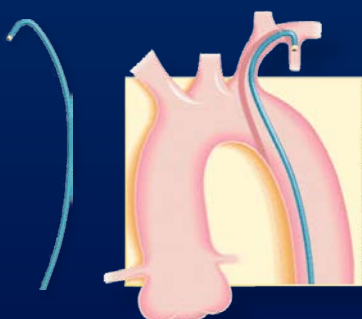

### IM

Internal mammary femoral access.

## Cordis **VISTA BRITE TIP®**

Guiding Catheter – Designed for support and performance

### Facilitates handling and storage in your cath lab

#### User-friendly Packaging

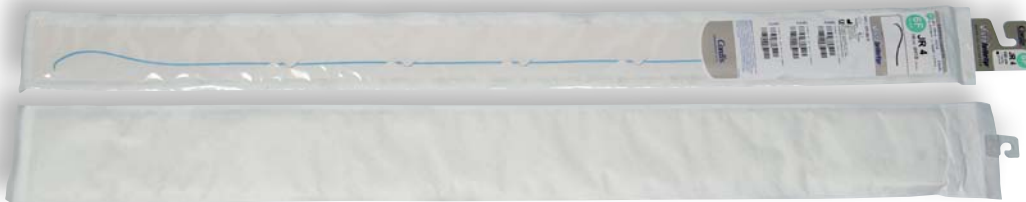

Less  
stocking  
space  
needed

Competitive product	Cordis VISTA BRITE TIP®	
Internal pouch	For every 6 competitive product you can stock 7 Cordis VISTA BRITE TIP® in the same space	
Box footprint	24.6 cm <sup>2</sup>	20.4 cm <sup>2</sup> (- 17 %)

#### Convenient

- **Double-sided smart hook**
  - for faster handling & easy storage
- **Easy peel-off labels on the pouch**

#### Clear & easy

- **Product label for quick reference**
  - clear color coding for easy French size selection
  - clear expiry date
  - clear shape indication



# Cordis **VISTA BRITE TIP**<sup>®</sup>

Guiding Catheter Designed for support and performance

- 1. Back-up support and torque control**
- 2. Shape retention**
- 3. Easy delivery of devices**
- 4. Excellent visibility**

Giving you the confidence and support even in the most challenging cases

## Cordis **VISTA BRITE TIP**<sup>®</sup>

Guiding Catheter

**Available in a wide variety of shapes, including transradial-specific, and from 5F to 9F**

Still looking for the right shape?

Ask about the Cordis U-shape It Program to create catheters that fit your specific needs.

**Cordis**<sup>®</sup>  
PART OF THE *Johnson & Johnson* FAMILY OF COMPANIES

**Important Information:**

Prior to use, refer to the "instructions for use" supplied with these devices for indications, contraindications, side effects, suggested procedure, warnings and precautions. As part of the Cordis policy of continuous product development we reserve the right to change product specifications without prior notification.



















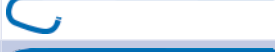





Tel: +32 2 746 30 00 Fax: +32 2 746 34 05

© Cordis Europe, a division of Johnson & Johnson Medical N.V. - November 2012 - 2E-800-1957-2



# Guiding Catheters

## Left Coronary Judkins Technique

### JUDKINS LEFT

SHAPE			5F	6F	7F	8F
Name	Picture	Observation				
JL 3				670-000-00	778-000-00	588-812
JL 3 SH		2 side holes			778-001-00	
JL 3.5				670-002-00	778-002-00	588-851
JL 3.5 LBT		Long VISTA BRITE TIP®	556-002-0L			
JL 3.5 ST		short tip		670-012-00	778-012-00	
JL 3.5 SH		2 side holes		670-003-00	778-003-00	588-832
JL 4				670-004-00	778-004-00	588-823
JL 4		90 cm		670-004-90		
JL 4 LBT		Long VISTA BRITE TIP®	556-004-0L	670-004-0L		
JL 4 ST		short tip		670-014-00	778-014-00	
JL 4 SH		2 side holes		670-005-00	778-005-00	588-834
JL 4 ST SH		short tip, 2 side holes			778-015-00	
JL 4		125 cm		SM7435*	SM6987*	
JL 4 SH		125 cm, 2 side holes				SM7128*
JL 4.5				670-006-00	778-006-00	588-852
JL 4.5 LBT		Long VISTA BRITE TIP®	SM7329			
JL 4.5 ST		short tip		670-016-00		
JL 4.5 SH		2 side holes			778-007-00	588-810
JL 5				670-008-00	778-008-00	588-853
JL 5 LBT		Long VISTA BRITE TIP®	556-008-0L			
JL 5 SH		2 side holes			778-009-00	588-800
JL 5		125 cm		SM7361*	SM6731*	
JL 6				670-010-00	778-010-00	588-854
JL 6		Judkins Left 6, 125 cm			SM7445*	

### JUDKINS CURVED LEFT











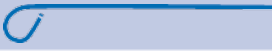









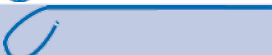

JCL 3.5				670-026-00		
JCL 3.5 SH		2 side holes		670-027-00		
JCL 4				670-028-00		

\* Please note that the modified standard catheters will be produced on special request and are subject to longer delivery times and list prices.

# Guiding Catheters

## Left Coronary Extra Back-Up Shapes

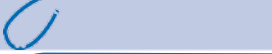
### EXTRA BACK-UP





SHAPE			5F	6F	7F	8F
Name	Picture	Observation				
XB 2.5				SM7465		
XB 3				670-052-00	778-052-00	588-829
XB 3		125 cm			SM7395*	
XB 3 LBT		Long VISTA BRITE TIP®	SM7328			
XB 3 SH		2 side holes		670-053-00	778-053-00	588-875
XB 3.5				670-054-00	778-054-00	588-882
XB 3.5		90 cm		670-054-90		
XB 3.5 LBT		Long VISTA BRITE TIP®	556-054-0L	670-054-0L		
XB 3.5 SH		2 side holes		670-055-00	778-055-00	588-885
XB 3.5 LBT		Long VISTA BRITE TIP®, 120 cm	SM7400*			
XB 3.5		125 cm		SM7437*	SM6991*	
XB 4				670-056-00	778-056-00	588-894
XB 4		125 cm		SM7363*		
XB 4 LBT		Long VISTA BRITE TIP®	556-056-0L			
XB 4 SH		2 side holes		670-057-00	778-057-00	588-896
XB 4.5				670-058-00	778-058-00	
XB 4.5 SH		2 side holes		670-059-00	778-059-00	
XBC 3				670-070-00		
XBC 3 SH		2 side holes		670-071-00		
XBC 3.5				670-072-00		
XBC 3.5 LBT		Long VISTA BRITE TIP®	SM7466			
XBC 3.5 SH		2 side holes		670-073-00		
XBC 4				670-074-00		
XBC 4.5 SH		2 side holes		670-077-00		
XBLAD 3				670-066-00		
XBLAD 3 SH		2 side holes		670-067-00		
XBLAD 3.5				670-060-00	778-060-00	588-8100

\* Please note that the modified standard catheters will be produced on special request and are subject to longer delivery times and list prices.

# Guiding Catheters

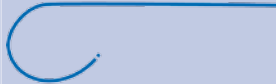
## Left Coronary Extra Back-Up Shapes

### EXTRA BACK-UP

SHAPE			5F	6F	7F	8F
Name	Picture	Observation				
XBLAD 3.5 LBT		Long VISTA BRITE TIP®	556-060-0L			
XBLAD 3.5 SH		2 side holes		670-061-00	778-061-00	588-8103
XBLAD 4				670-062-00	778-062-00	588-8101
XBLAD 4 SH		2 side holes		670-063-00	778-063-00	
XBLAD 4.5				670-064-00		

## Left Coronary Amplatz Technique

### AMPLATZ LEFT

SHAPE			5F	6F	7F	8F
Name	Picture	Observation				
AL .75				670-034-00	778-034-00	588-890
AL .75 SH		2 side holes		670-035-00		
AL 1				670-036-00	778-036-00	588-843
AL 1 LBT		Long VISTA BRITE TIP®	SM7331	SM7389*		
AL 1 ST		short tip		670-044-00	778-044-00	588-870
AL 1 SH		2 side holes		670-037-00	778-037-00	588-847
AL 1 ST SH		short tip, 2 side holes			778-045-00	
AL 1		125 cm		SM7438*	SM7115*	
AL 1.5				670-038-00	778-038-00	
AL 1.5 SH		2 side holes			778-039-00	588-878
AL 2				670-040-00	778-040-00	588-844
AL 2		90 cm				588-844T
AL 2		125 cm		SM7279*		

\* Please note that the modified standard catheters will be produced on special request and are subject to longer delivery times and list prices.

# Guiding Catheters

## Left Coronary Amplatz Technique

### AMPLATZ LEFT

SHAPE			5F	6F	7F	8F
Name	Picture	Observation				
AL 2 LBT		Long VISTA BRITE TIP®	556-040-0L	670-040-0L		
AL 2 ST		short tip			778-048-00	
AL 2 SH		2 side holes		670-041-00	778-041-00	588-848
AL 3				670-042-00	778-042-00	588-849
AL 3		125 cm			SM6988*	
AL 3 LBT		Long VISTA BRITE TIP®	SM7332			
AL 3 SH		2 side holes			778-043-00	588-891

## Right Coronary Judkins Technique

### JUDKINS RIGHT

SHAPE			5F	6F	7F	8F
Name	Picture	Observation				
JR 3.5				670-080-00	778-080-00	588-855
JR 3.5		125 cm		SM7371*		
JR 3.5 LBT		Long VISTA BRITE TIP®	556-080-0L	SM7390*		
JR 3.5 SH		2 side holes		670-081-00	778-081-00	588-828
JR 4				670-082-00	778-082-00	588-830
JR 4		90 cm		670-082-90		
JR 4 LBT		Long VISTA BRITE TIP®	556-082-0L	670-082-0L		
JR 4 LBT		110 cm	SM7426*			
JR 4 ST		short tip		670-090-00	778-090-00	
JR 4 SH		2 side holes		670-083-00	778-083-00	588-831
JR 4		125 cm		SM7436*		
JR 4 SH		125 cm, 2 side holes			SM7444*	
JR 4.5 ST		short tip			778-092-00	





\* Please note that the modified standard catheters will be produced on special request and are subject to longer delivery times and list prices.



# Guiding Catheters





## Right Coronary Judkins Technique

### JUDKINS RIGHT



SHAPE						
Name	Picture	Observation	5F	6F	7F	8F
JR 5				670-084-00	778-084-00	588-856
JR 5		125 cm		SM7359*		
JR 5 LBT		Long VISTA BRITE TIP®	SM7330			
JR 5 SH		2 side holes			778-085-00	

## Right Coronary Extra Back-Up Shapes

### RIGHT CORONARY EXTRA BACK-UP SHAPES

SHAPE						
Name	Picture	Observation	5F	6F	7F	8F
XBR 1				670-122-00		
XBR 1 SH		2 side holes		670-123-00		
XBR 2				670-124-00		
XBRCA				670-126-00		
XBRCA SH		2 side holes		670-127-00		

### WILLIAMS TECHNIQUE









SHAPE						
Name	Picture	Observation	5F	6F	7F	8F
3DRC				670-130-00		
3DRC LBT		Long VISTA BRITE TIP®	SM7599*			
3DRC SH		2 side holes		670-131-00		

\* Please note that the modified standard catheters will be produced on special request and are subject to longer delivery times and list prices.

# Guiding Catheters

## Right Coronary Amplatz Technique















### AMPLATZ RIGHT

SHAPE						
Name	Picture	Observation	5F	6F	7F	8F
AR 1				670-110-00	778-110-00	588-845
AR 1 LBT		Long VISTA BRITE TIP®	SM7333	670-110-0L		
AR 1 SH		2 side holes			778-111-00	588-836
AR 1		125 cm			SM7296*	
AR 2				670-112-00	778-112-00	588-846
AR 2		125 cm		SM7360*		
AR 2 LBT		Long VISTA BRITE TIP®	556-112-0L	670-112-0L		
AR 2 SH		2 side holes		670-113-00	778-113-00	588-837

# Guiding Catheters

## Transradial / Brachial Technique









### TRANSRADIAL TECHNIQUE

SHAPE						
Name	Picture	Observation	5F	6F	7F	8F
RBL 4				SM7717		
RBL 4.5				SM7729		
RBL 5				SM7718		
CAS 2				SM6877		
CAS 3				SM7066		
SON 1				SM7166		
BL (Tilon)				SM7636		
RB		Kimny Technique	556-172-0L	670-172-00		
Barbeau			556-174-0L	670-174-00		
Barbeau		125 cm		SM7713		
3D LIMA 90				SM7501		
IM Barbeau			SM7641	SM7638		
JFL			556-162-0L	670-162-00		
JFR			556-168-0L	670-168-00		
XB 2.5				SM7465		

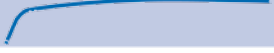

# Guiding Catheters

## Multipurpose

### MULTIPURPOSE



SHAPE			5F	6F	7F	8F
Name	Picture	Observation				
MPA 1 LBT		Long VISTA BRITE TIP® 100 cm	556-270-0L			
MPA 1				670-270-00	778-270-00	588-842
MPA 1 LBT		Long VISTA BRITE TIP®		670-270-0L		
MPA 1 SH		2 side holes		670-271-00	778-271-00	588-892
MPA 1		125 cm		SM7477*	SM7206*	
MPA SH		125 cm, 2 side holes			SM7482*	
MPA 2		125 cm		SM7394*		
MPB 1				670-272-00		
MPB 1 SH		2 side holes			778-273-00	

### HOCKEY STICK

SHAPE			5F	6F	7F	8F
Name	Picture	Observation				
H-STICK				670-278-00	778-278-00	588-841
H-STICK LBT		Long VISTA BRITE TIP®	556-278-0L	670-278-0L		
H-STICK SH		2 side holes		670-279-00	778-279-00	588-850

## Bypass

### LEFT CORONARY BYPASS



SHAPE			5F	6F	7F	8F
Name	Picture	Observation				
LCB				670-180-00	778-180-00	588-815
LCB LBT		Long VISTA BRITE TIP®	SM7327			
LCB SH		2 side holes		670-181-00	778-181-00	

\* Please note that the modified standard catheters will be produced on special request and are subject to longer delivery times and list prices.





# Guiding Catheters

## Bypass

### RIGHT CORONARY BYPASS

SHAPE			5F	6F	7F	8F
Name	Picture	Observation				
RCB				670-182-00	778-182-00	588-816
RCB SH		2 side holes		670-183-00	778-183-00	

### INTERNAL MAMMARY

SHAPE			5F	6F	7F	8F
Name	Picture	Observation				
IM				670-190-00	778-190-00	588-817
IM		90 cm		670-190-90		
IM		125 cm		SM7370*		
IM SH		2 side holes		670-191-00	778-191-00	588-820
IM LBT		Long VISTA BRITE TIP®	556-190-0L			

## Long Catheters

### Long Catheters

Name	Observation	5F	6F	7F	8F
AL 1	125 cm		SM7438*	SM7115*	
AL 2	125 cm		SM7279*		
AL 3	125 cm			SM6988*	
AR 1	125 cm			SM7296*	
AR 2	125 cm		SM7360*		
BARBEAU	125 cm		SM7713*		
IM	125 cm		SM7370*		
JL 4	125 cm		SM7435*	SM6987*	
JL 4	125 cm 2 side holes				SM7128*
JL 5	125 cm		SM7361*	SM6731*	
JR 3.5	125 cm		SM7371*		
JR 4	125 cm		SM7436*		
JR 4	125 cm 2 side holes				SM 7444*
JR 4	110 cm Long Brite Tip	SM7426*			
JR 5	125 cm		SM7359*		
MPA	125 cm		SM7477*	SM7206*	
MPA 1	125 cm 2 side holes			SM7482*	
MPA 2	125 cm		SM7394*		
XB 3	125 cm			SM7395*	
XB 3.5	125 cm			SM6991*	
XB 3.5	120 cm Long Brite Tip	SM7400*			
XB 4	125 cm		SM7363*		

\* Please note that the modified standard catheters will be produced on special request and are subject to longer delivery times and list prices.

# Guiding Catheters

## Long VISTA BRITE TIP®

### Long VISTA BRITE TIP®

- Available in 6F .070" & 5F .056"
- Safe active back up support through deep seating
- Atraumatic ostial coaxial alignment by the excellent tip conformability
- Superior tip visibility
- Atraumatic Long BRITE TIP

## LEFT CORONARY JUDKINS TECHNIQUE

### JUDKINS LEFT

Name	Observation	5F	6F	7F	8F
JL 3.5		556-002-0L			
JL 4		556-004-0L	670-004-0L		
JL 4.5		SM7329			
JL 5		556-008-0L			

## LEFT CORONARY EXTRA BACK-UP SHAPES

### EXTRA BACK-UP

Name	Observation	5F	6F	7F	8F
XB 3.0		SM7328			
XB 3.5		556-054-0L	670-054-0L		
XB 3.5	120 cm	SM7400*			
XBLAD 3.5		556-060-0L			
XB 4		556-056-0L			

## LEFT CORONARY AMPLATZ TECHNIQUE

### AMPLATZ LEFT

Name	Observation	5F	6F	7F	8F
AL 1		SM7331	SM7389*		
AL 2		556-040-0L	670-040-0L		
AL 3		SM7332			

## RIGHT CORONARY JUDKINS TECHNIQUE

### JUDKINS RIGHT

Name	Observation	5F	6F	7F	8F
JR 3.5		556-080-0L	SM7390*		
JR 4		556-082-0L	670-082-0L		
JR 4	110 cm	SM7426*			
JR 5		SM7330			

\* Please note that the modified standard catheters will be produced on special request and are subject to longer delivery times and list prices.

# Guiding Catheters

## Long VISTA BRITE TIP®

### RIGHT CORONARY AMPLATZ TECHNIQUE

#### AMPLATZ RIGHT

Name	Observation	5F	6F	7F	8F
AR 1		SM7333	670-110-0L		
AR2		556-112-0L	670-112-0L		

### TRANSRADIAL / BRACHIAL TECHNIQUE

Name	Observation	5F	6F	7F	8F
JFL		556-162-0L			
JFR		556-168-0L			
RB		556-172-0L			
BARBEAU		556-174-0L			

### MULTIPURPOSE

#### MULTIPURPOSE A 1

Name	Observation	5F	6F	7F	8F
MPA 1		556-270-0L			
MPA 1			670-270-0L		
MPA 1		SM7401*			

#### HOCKEY STICK

Name	Observation	5F	6F	7F	8F
H-STICK LBT		556-278-0L	670-278-0L		

### BYPASS

#### INTERNAL MAMMARY

Name	Observation	5F	6F	7F	8F
IM		556-190-0L			

#### LEFT CORONARY BY PASS

Name	Observation	5F	6F	7F	8F
LCB		SM7327			

\* Please note that the modified standard catheters will be produced on special request and are subject to longer delivery times and list prices.

# Guiding Catheters

## ECO-PAC FIVE PACS

### LEFT CORONARY JUDKINS TECHNIQUE

Name	Observation	5F	6F	7F	8F
JL 4			670-004-0E		

### LEFT CORONARY EXTRA BACK-UP SHAPES

Name	Observation	5F	6F	7F	8F
XB 3.5			670-054-0E		

### RIGHT CORONARY JUDKINS TECHNIQUE

Name	Observation	5F	6F	7F	8F
JR 4			670-082-0E		

#### Important Information:

Prior to use, refer to the "instructions for use" supplied with these devices for indications, contraindications, side effects, suggested procedure, warnings and precautions. As part of the Cordis policy of continuous product development we reserve the right to change product specifications without prior notification.

Tel:+32 2 746 30 00 Fax:+32 2 746 34 05

© Cordis Europe, a division of Johnson & Johnson Medical N. V. - December 2012 - 2E-800-1974-2